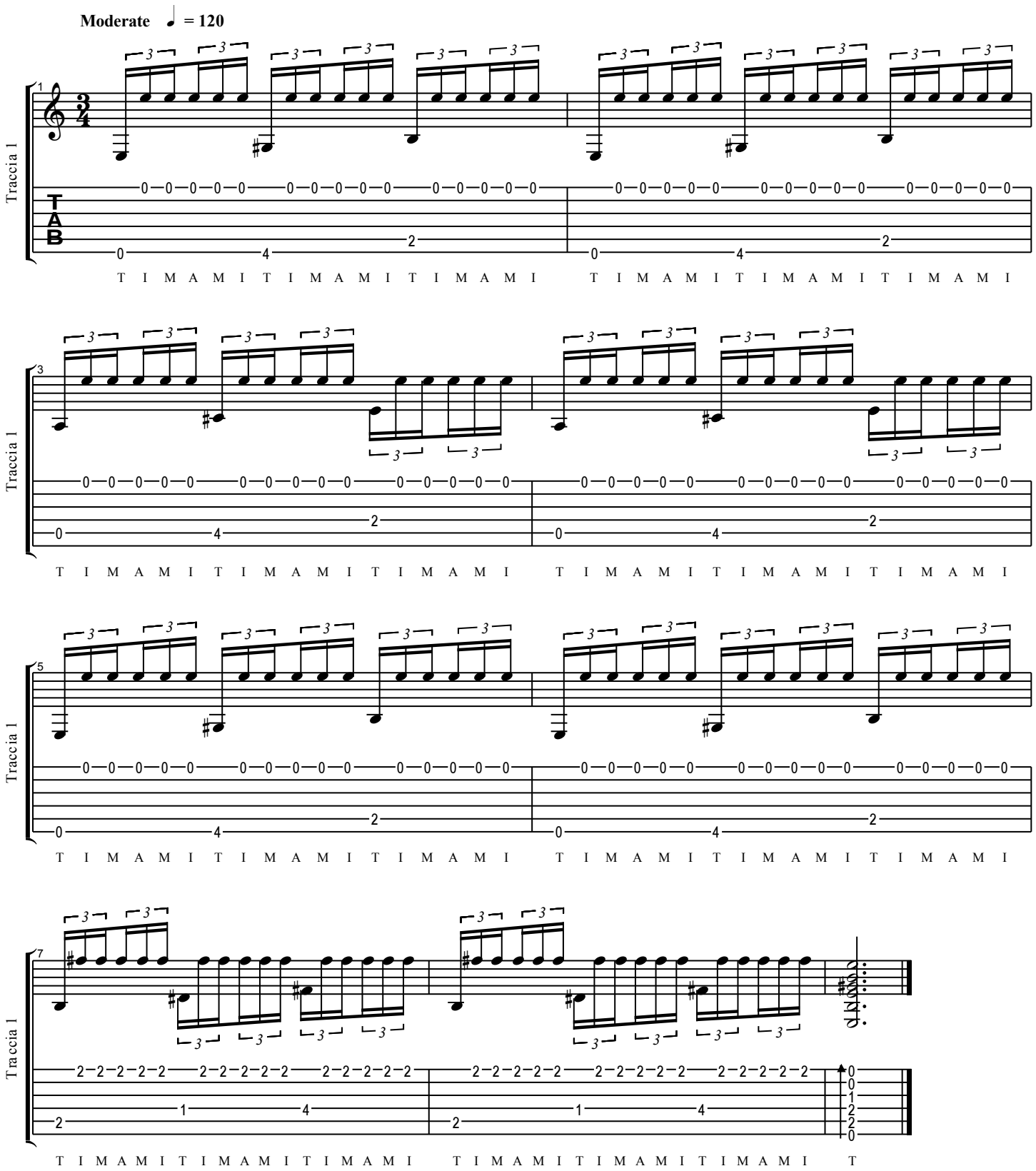Diteggiatura mano destra nel fingerstyle